

Presbytery of the Northern Plains Church Directory - 2024

Angus Tabor Presbyterian Church

Organizational Year: 1881/1890/1952

Mailing Address: 505 N. 3rd St, Warren, MN 56762

Office Phone: 218-745-4301

Physical Address: Polk Co. Rd. 23, Angus, MN 56712

Office Email: weaparish@mncable.net

Worship Time: 9:30am

Parish/Yoking: WEA Parish

Website:

Facebook Page:

Pastoral Leadership: James Crandall (UMC)

Clerk of Session: Laurie Steer

Email: jrcrandall80@gmail.com

Clerk Email: randlsteer@gmail.com

Youth Leadership:

Email:

Treasurer: Carey Johnston

Treasurer Email:

Moderator: James Crandall

Moderator Email: jrcrandall80@gmail.com



Members: 29

Community Presbyterian Church of Argyle (3685)

Organizational Year: 1885

Mailing Address: PO Box 325, Argyle, MN 56713

Office Phone:

Physical Address 3rd St & Bradford, Argyle, MN 56713

Office Email:

Worship Time: 9:30am

Parish/Yoking:

Website:

Facebook Page:

Pastoral Leadership: Dwight Netzer

Clerk of Session: Jeff Radeke

Email:

Clerk Email: jradeke1234@gmail.com

Youth Leadership:

Email:

Treasurer: Jeff Radeke

Treasurer Email: jradeke1234@gmail.com

Moderator: (no moderator)

Moderator Email:



Members: 19

Arvilla Presbyterian Church (6197)

Organizational Year: 1884

Mailing Address: PO Box 537, Larimore, ND 58251

Physical Address: Hartford St., Arvilla, ND 58251

Worship Time: 10:00am

Website:

Pastoral Leadership: Raenelle Sorensen (UMC)

Email: raenelle.sorensen@outlook.com

Youth Leadership:

Email:

Treasurer: Linda Warnke

Treasurer Email: gmalindaw@hotmail.com

Moderator: Raenelle Sorensen (UMC)

Moderator Email: raenelle.sorensen@outlook.com

Office Phone: 701-343-2458

Office Email: theyoke@centurylink.net

Parish/Yoking: UMC/PCUSA Parish

Facebook Page:

Clerk of Session: Arlene Paulson

Clerk Email:



Members: 21

Westminster Presbyterian Church of Baker-Downer (10934)

Organizational Year: 1883/1907

Mailing Address: 11927 123rd Ave S., Baker, MN 56580

Office Phone: 218-789-7368

Physical Address 11927 123rd Ave S., Baker, MN 56580

Office Email: baker.downerchurch@gmail.com

Worship Time:

Parish/Yoking:

Website:

Facebook Page: Baker Downer Presbyterian Church

Pastoral Leadership: Lorelee Benz (CRE)

Clerk of Session: Kathy Scheffler

Email: ljoy87@gmail.com

Clerk Email: kathyscheffler@ymail.com

Youth Leadership:

Email:

Treasurer: Glen Deeton

Treasurer Email:

Moderator: Sarah Bigwood

Moderator Email: sbigwood@firstpresfargo.org



Members: 45

First Presbyterian Church of Bismarck (6095)

Organizational Year: 1873

Mailing Address: 214 E. Thayer, Bismarck, ND 58501

Physical Address 214 E. Thayer, Bismarck, ND 58501

Worship Time: 10:00am

Website: www.fpcbismarck.com

Pastoral Leadership: Rev. Dr. Leanne Simmons

Email: pastorleanne@fpcbismarck.com

Youth Leadership:

Email:

Treasurer: Ella Gutzke

Treasurer Email: ellagutzke@yahoo.com

Moderator: Rev. Dr. Leanne Simmons

Moderator Email: pastorleanne@fpcbismarck.com

Office Phone: 701-223-6091

Office Email: firstpresbyterian@fpcbismarck.com

Parish/Yoking:

Facebook Page: www.facebook.com/fpcbismarck

Clerk of Session: Alice Nix

Clerk Email: dnix15@bis.midco.net



Members: 319

Glencoe Sloan Memorial (6099)

Organizational Year: 1885

Mailing Address: 5525 6th Ave SW, Bismarck, ND 58504

Physical Address Highway 1804

Worship Time: 9:00am

Website:

Pastoral Leadership: Lay Pastors from Bismarck

Email:

Youth Leadership:

Email:

Treasurer: Alan Wilson

Treasurer Email:

Moderator: Steve Shroeder

Moderator Email:

Office Phone:

Office Email: nanml1944@gmail.com

Parish/Yoking:

Facebook Page:

Clerk of Session: Nancy Laschkewitsch

Clerk Email: nanml1944@gmail.com



Members: 20

United Parish of Bottineau (6142)

Organizational Year: 1884

Mailing Address: 801 Main St. Bottineau, ND 58318

Physical Address 801 Main St. Bottineau, ND 58318

Worship Time: 10:00am

Website: www.unitedparishbottineau.com

Pastoral Leadership: Rev. Beth Kelsey (UMC)

Email: elizabethkelsey754@gmail.com

Youth Leadership:

Email:

Treasurer: David Kyle

Treasurer Email:

Moderator: Beth Kelsey

Moderator Email: elizabethkelsey754@gmail.com

Office Phone: 701-228-2800

Office Email: unitedparishbottineau@gmail.com

Parish/Yoking:

Facebook Page: www.facebook.com/UnitedParishBottineau

Clerk of Session: Marlys Kippen

Clerk Email: marlys.kippen@gmail.com



Members: 41

First Presbyterian Church of Buffalo (6117)

Organizational Year: 1880

Mailing Address: PO Box 146, Buffalo, ND 58011

Office Phone:

Physical Address 204 Bush Ave. N., Buffalo, ND 58011

Office Email:

Worship Time: 10:00am

Parish/Yoking: Sibley Trails Parish

Website:

Facebook Page:

Pastoral Leadership: Pulpit Supply

Clerk of Session: Colleen Buhr

Email:

Clerk Email: cbuhr1941@gmail.com

Youth Leadership:

Email:

Treasurer: Terry Grieve

Treasurer Email: tlgrieve28@gmail.com

Moderator: Donna Monteith

Moderator Email: donnalee741@outlook.com



Members: 14

Glenila Presbyterian Church of Calvin (6200)

Organizational Year: 1898

Mailing Address: 7317 106th St NE, Sarles, ND 58372

Physical Address

Worship Time:

Website:

Pastoral Leadership:

Email:

Youth Leadership:

Email:

Treasurer: Shelly Wold

Treasurer Email:

Moderator:

Moderator Email:

Office Phone:

Office Email:

Parish/Yoking: Yoked with Hannah

Facebook Page:

Clerk of Session: Diane O'Brein

Clerk Email: ladydi895@yahoo.com



Members: 36

Westminster Presbyterian Church of Casselton (6118)

Organizational Year: 1879

Mailing Address: PO Box 928, Casselton, ND 58012

Office Phone: 701-347-4629

Physical Address 242 6th Ave. N., Casselton, ND 58012

Office Email: wpcasselton@msn.com

Worship Time: 9:30am

Parish/Yoking:

Website: wpcasselton.com

Facebook Page: facebook.com/WPCasselton

Pastoral Leadership: Paul Campbell (CRE)

Clerk of Session: Lana Schultz

Email: paul.h.campbell@gmail.com

Clerk Email: lanaj0@casselton.net

Youth Leadership:

Email:

Treasurer: Todd Ellison

Treasurer Email: trellison71@gmail.com

Moderator: Paul Campbell

Moderator Email: paul.h.campbell@gmail.com



Members: 117

Cavalier Presbyterian Church (6201)

Organizational Year: 1890

Mailing Address: 106 West 1st Ave S., Cavalier, ND 58220

Physical Address 106 West 1st Ave S., Cavalier, ND 58220

Worship Time: 10:00am

Website:

Pastoral Leadership: Lay Pastors

Email:

Youth Leadership:

Email:

Treasurer: Tom McFadden

Treasurer Email: thomasmcfadden@gmail.com

Moderator:

Moderator Email:

Office Phone: 701-265-4505

Office Email: cavpresusa@polarcomm.com

Parish/Yoking:

Facebook Page: Cavalier Presbyterian Church

Clerk of Session: Zelda Hartje

Clerk Email: tts@polarcomm.com



Members: 23

First Presbyterian Church of Colgate (6120)

Organizational Year: 1902

Mailing Address: 13544 Trevor Dr., Colgate, ND 58046

Physical Address

Worship Time: 9:00am

Website:

Pastoral Leadership: Mark Flaten (AoG)

Email: flatmark1@yahoo.com

Youth Leadership: Heather Erickson

Email: erickson@ictc.com

Treasurer: Jodi Mewes

Treasurer Email: rmewes@rocketmail.com

Moderator: Donna Monteith

Moderator Email: donnalee741@outlook.com

Office Phone:

Office Email:

Parish/Yoking:

Facebook Page:

Clerk of Session: Jeanine Brown

Clerk Email: jrmbrown@ictc.com



Members: 22

First Presbyterian Church of Cooperstown (6121)

Organizational Year: 1923

Mailing Address: PO Box 133, Cooperstown, ND 58425

Physical Address

Worship Time: 9:00am at Assisted Living Center

Website: tricountyministry.org

Pastoral Leadership:

Email:

Youth Leadership:

Email:

Treasurer: Rita Jungels

Treasurer Email: jungelsr@yahoo.com

Moderator: Sarah Bigwood

Moderator Email: sbigwood@firstpresfargo.org

Office Phone:

Office Email:

Parish/Yoking: Tri County Parish

Facebook Page: Tri-County Ministry

Clerk of Session: Bev Campbell

Clerk Email: bcamp@invisimax.com



Members: 19

First Presbyterian Church of Crookston (3689)

Organizational Year: 1882

Mailing Address: 510 North Broadway, Crookston, MN 56716

Physical Address 510 North Broadway, Crookston, MN 56716

Worship Time: 10:45am

Website: crookstonfirstpres.org

Pastoral Leadership: Rev. Michael Ozaki

Email: PastorOzaki@gmail.com

Youth Leadership:

Email:

Treasurer: Craig Morgan

Treasurer Email:

Moderator: Michael Ozaki

Moderator Email: pastorozaki@gmail.com

Office Phone: 218-281-4853

Office Email: Office@crookstonfirstpres.org

Parish/Yoking:

Facebook Page: fpcchurchcrookston

Clerk of Session: Sandra Perkins

Clerk Email: daisysandrap@hotmail.com



Members: 53

Westminster Presbyterian Church of Devils Lake (6143)

Organizational Year: 1883

Mailing Address: 501 5th St. NE, Devils Lake, ND 58301

Office Phone: 701-662-3584

Physical Address 501 5th St. NE, Devils Lake, ND 58301

Office Email: presbyteriansdevilslake@gmail.com

Worship Time: 10:30am

Parish/Yoking:

Website:

Facebook Page: Westminster Presbyterian Church Devils Lake

Pastoral Leadership: Rev. Trudy Dumont

Clerk of Session: Katie Nettell

Email: trudu@comcast.net

Clerk Email: katie.nettell@gmail.com

Youth Leadership:

Email:

Treasurer: Marvin Mead

Treasurer Email: mcmead@dvl.midco.net

Moderator: Trudy Dumont

Moderator Email: trudu@comcast.net



Members: 27

Presbyterian Church of Dilworth (3860)

Organizational Year: 1907

Mailing Address: PO Box 454, Dilworth, MN 56529

Physical Address 2 2nd St. SW, Dilworth, MN 56529

Worship Time:

Website:

Pastoral Leadership:

Email:

Youth Leadership:

Email:

Treasurer: Mark Frisco

Treasurer Email: msfrisco@ideaone.net

Moderator:

Moderator Email:

Office Phone:

Office Email:

Parish/Yoking:

Facebook Page:

Clerk of Session: Faye Crume

Clerk Email: Fc.prdodietpet@yahoo.com



Members: 14

Mendenhall Presbyterian Church (3690)

Organizational Year: 1889

Mailing Address: 528 10th St NW, East Grand Forks, MN 56721

Physical Address 528 10th St NW, East Grand Forks, MN 56721

Worship Time: 10:30am

Website: www.mendenhallpresbyterian.org

Pastoral Leadership: Pulpit Supply

Email:

Youth Leadership: Cindy Barrett
Bev Casmey

Email: cbarrett2757@hotmail.com
dcasmey@gra.midco.net

Treasurer: Bev Bredemeier
Bonny Knudsvig

Treasurer Email: bbred@midco.net
knubonny@gmail.com

Moderator: Jamie Norstog

Moderator Email: jnorstog@gmail.com

Office Phone: 218-773-2469

Office Email: office@mendenhallpresbyterian.org

Parish/Yoking:

Facebook Page: www.facebook.com/mpceastgrandforks

Clerk of Session: Mary Barrett

Clerk Email: maryeb2@msn.com



Members: 87

First Presbyterian Church of Edgeley (6179)

Organizational Year: 1887

Mailing Address: PO Box 455, Edgeley, ND 58433
Physical Address 307 3rd St. W., Edgeley, ND 58433
Worship Time: 9:00am 1st & 3rd Sundays
Website:

Office Phone: 701-493-2296
Office Email:
Parish/Yoking:
Facebook Page: First Presbyterian Church of Edgeley ND

Pastoral Leadership: Bill Weispfenning (CRE)
Dr. Mark Joy
Dr. Stephen Reed

Clerk of Session: Diane Jolin

Email: wwwcpa@yahoo.com

Clerk Email: djolin@drtel.net

Youth Leadership:

Email:

Treasurer: Paul Gleason

Treasurer Email:

Moderator: Bill Weispfenning

Moderator Email: wwwcpa@yahoo.com



Members: 5

Presbyterian United Methodist Church of Ellendale (6180)

Organizational Year: 1881

Mailing Address: PO Box 782, Ellendale, ND 58436

Office Phone: 701-349-4007

Physical Address 421 5th Ave. N., Ellendale, ND 58436

Office Email: pumc@drtel.net

Worship Time: 9:00am

Parish/Yoking: UMC/PCUSA Parish

Website:

Facebook Page: facebook.com/presbyterian.unitedmethodistchurch

Pastoral Leadership: Barbara Krumm (UMC)

Clerk of Session: Tom Denison

Email: dbkrumm78@gmail.com

Clerk Email: mtdenison@drtel.net

Youth Leadership:

Email:

Treasurer: Marcia Wagner

Treasurer Email: fmwagner@drtel.net

Moderator:

Moderator Email:



Members: 41

Community Presbyterian Church of Fairview (4351)

Organizational Year: 1906

Mailing Address: PO Box 425, Fairview, MT 59221

Physical Address 403 W. 4th St., Fairview, MT 59221

Worship Time:

Website:

Pastoral Leadership:

Email:

Youth Leadership:

Email:

Treasurer: Kathy Usslemann

Treasurer Email: gram@midrivers.com

Moderator:

Moderator Email:

Office Phone:

Office Email: gram@midrivers.com

Parish/Yoking:

Facebook Page:

Clerk of Session: Kathy Usslemann

Clerk Email: gram@midrivers.com



Members: 10

First Presbyterian Church of Fargo (6124)

Organizational Year: 1878

Mailing Address: 650 2nd Ave N., Fargo, ND 58012

Physical Address 650 2nd Ave N., Fargo, ND 58012

Worship Time: 10:30am

Website: www.firstpresfargo.org

Pastoral Leadership: Rev. Pastor Sarah Bigwood
Rev. Assoc Pastor Mary Holtey

Email: sbigwood@firstpresfargo.org
mholtey@firstpresfargo.org

Youth Leadership: Kayla Bones

Email: kbones@firstpresfargo.org

Treasurer: Sherri Stern

Treasurer Email: john.sherri.stern@gmail.com

Moderator: Sarah Bigwood

Moderator Email: sbigwood@firstpresfargo.org

Office Phone: 701-293-6311

Office Email: staff@firstpresfargo.org

Parish/Yoking:

Facebook Page: First Presbyterian Church, Fargo ND

Clerk of Session: Elaine Rudd

Clerk Email: elainerudd1@hotmail.com



Members: 561

First Presbyterian Church of Fordville (6205)

Organizational Year: 1879

Mailing Address: 12785 County Rd 19A, Fordville, ND 58231

Physical Address 240 Forest St N., Fordville, ND 58231

Worship Time: 9:00am

Website:

Pastoral Leadership:

Email:

Youth Leadership:

Email:

Treasurer: Angie Schroeder

Treasurer Email:

Moderator:

Moderator Email:

Office Phone:

Office Email: ambell@polarcomm.com

Parish/Yoking:

Facebook Page:

Clerk of Session: Jon McMillan

Clerk Email:



Members: 12

Community Presbyterian Church of Forest River (6206)

Organizational Year: 1879

Mailing Address: P.O. Box 127 Forest River, ND, 58322

Office Phone: 701-248-3767

Physical Address 202 Brennan Ave, Forest River, ND 58322

Office Email: forestrivercc@gmail.com

Worship Time: 10:30am

Parish/Yoking: Midway Parish

Website:

Facebook Page: facebook.com/midwayparish

Pastoral Leadership: Jamie Norstog (CRE)

Clerk of Session: Kay Nord

Email: jnorstog@gmail.com

Clerk Email: kay.nord3@gmail.com

Youth Leadership:

Email:

Treasurer: Kay Nord

Treasurer Email: kay.nord3@gmail.com

Moderator: Jamie Norstog

Moderator Email: jnorstog@gmail.com



Members: 28

Gilby Presbyterian Church (6207)

Organizational Year: 1886

Mailing Address: PO Box 216, Gilby, ND 58235

Physical Address 125 3rd St., Gilby, ND 58235

Worship Time: 9:00am

Website:

Pastoral Leadership: Jamie Norstog (CRE)

Email: jnorstog@gmail.com

Youth Leadership:

Email:

Treasurer: Brad Matteson

Treasurer Email: bmatteson@polarcomm.com

Moderator: Jamie Norstog

Moderator Email: jnorstog@gmail.com

Office Phone: 701-869-2493

Office Email: jnorstog@gmail.com

Parish/Yoking: Midway Parish

Facebook Page: facebook.com/gilby.presbyterian.church

Clerk of Session: Tom Brusegaard

Clerk Email: gilbyguy@gmail.com



Members: 54

Federated Presbyterian Church of Grafton (6209)

Organizational Year: 1882

Mailing Address: 702 Griggs Ave., Grafton, ND 58237

Physical Address 702 Griggs Ave., Grafton, ND 58237

Worship Time: 10:30am

Website:

Pastoral Leadership: Rev Robin Dill

Email: rdill1962@gmail.com

Youth Leadership:

Email:

Treasurer: Jody Tibert

Treasurer Email: jtibert@polartel.com

Moderator: Robin Dill

Moderator Email: rdill1962@gmail.com

Office Phone: 701-352-2644

Office Email: cnc_13023@yahoo.com

Parish/Yoking: Yoked with Minto

Facebook Page:

Clerk of Session: Elizabeth Suda

Clerk Email: elizabethsuda@gmail.com



Members: 15

First Presbyterian Church of Grand Forks (6210)

Organizational Year: 1879

Mailing Address: 5555 S. Washington St, Grand Forks, ND 58201

Office Phone: 701-775-5545

Physical Address 5555 S. Washington St, Grand Forks, ND 58201

Office Email: firstpres@firstpresgf.org

Worship Time: 9:00am Contemporary 11:00am Traditional

Parish/Yoking:

Website: www.churchontheedge.net

Facebook Page: First Presbyterian Church Grand Forks ND

Pastoral Leadership: Rev. Dr. Spencer Homan

Clerk of Session: Kelly Faller

Email: spencerhoman@msn.com

Clerk Email: kellyfaller@hotmail.com

Youth Leadership:

Email:

Treasurer: Rachael Hunter

Treasurer Email: Rachael.hunter75@gmail.com

Moderator: Spencer Homan

Moderator Email: spencerhoman@msn.com



Members: 158

Korean Hope Presbyterian Church of Grand Forks

Organizational Year: 1985

Mailing Address: 5555 S. Washington St, Grand Forks, ND 58201 Office Phone:

Physical Address 5555 S. Washington St, Grand Forks, ND 58201 Office Email:

Worship Time: Parish/Yoking:

Website: Facebook Page:

Pastoral Leadership: David Suk (CRE)

Clerk of Session:

Email: howrusuk@hanmail.net

Clerk Email:

Youth Leadership:

Email:

Treasurer: Darlin Warnke

Treasurer Email:

Moderator:

Moderator Email:



Grandin Presbyterian Church (6127)

Organizational Year: 1890

Mailing Address: PO Box 259, Grandin, ND 58038
Physical Address 401 Brown Ave., Grandin, ND 58038
Worship Time: 11:00am
Website:

Office Phone: 701-484-5515
Office Email: grpresby1@midconetwork.com
Parish/Yoking: Faith United Parish
Facebook Page: Grandin Presbyterian Church

Pastoral Leadership: Casey Chapman (Lay Pastor)
Email: kcsurf626@hotmail.com

Clerk of Session: Diane Thorsrud
Clerk Email: dthorsru@hotmail.com

Youth Leadership:
Email:

Treasurer: Pat Lockhart
Treasurer Email:

Moderator: Cathie Bishop
Moderator Email: cbishop0420@gmail.com



Members: 50

First Presbyterian Church of Hallock (10351)

Organizational Year: 1884

Mailing Address: PO Box 670, Hallock, MN 56728
Physical Address 228 N. Ash Ave., Hallock, MN 56728
Worship Time: 10:00am
Website:

Office Phone: 218-843-2196
Office Email: firstpreschurch@frontiernet.net
Parish/Yoking:
Facebook Page:

Pastoral Leadership: Rev. Marge Landwehr
Email: revmarge@wiktel.com

Clerk of Session: Betty Younggren
Clerk Email: bji@frontiernet.net

Youth Leadership:
Email:

Treasurer: Erik Younggren

Treasurer Email:

Moderator: Marge Landwehr

Moderator Email: revmarge@wiktel.com



Members: 69

First Presbyterian Church of Hamilton (6211)

Organizational Year: 1882

Mailing Address: PO Box 124, Hamilton, ND 58238

Office Phone: 701-265-4595

Physical Address 106 W. 1st Ave. S., Hamilton, ND 58238

Office Email: pclp@polarcomm.com

Worship Time: 9:00am

Parish/Yoking: Pembina County Larger Parish

Website:

Facebook Page: Bathgate Hamilton Church

Pastoral Leadership: Rev. John Werth

Clerk of Session: Dorothy Robinson

Email: pastorjohnwerth@hotmail.com

Clerk Email: dramr1970@gmail.com

Youth Leadership:

Email:

Treasurer: Dorothy Robinson

Treasurer Email: dramr1970@gmail.com

Moderator:

Moderator Email:



Members: 16

Hannah Presbyterian Church (6212)

Organizational Year: 1890

Mailing Address: PO Box 76, Hannah, ND 58239

Physical Address

Worship Time:

Website:

Pastoral Leadership:

Email:

Youth Leadership:

Email:

Treasurer: Brad McIntosh

Treasurer Email:

Moderator:

Moderator Email:

Office Phone:

Office Email:

Parish/Yoking: Yoked with Calvin

Facebook Page:

Clerk of Session: Donald McIntosh

Clerk Email:



Members: 12

First Presbyterian Church of Hunter (6130)

Organizational Year: 1882

Mailing Address: 15537 14th St SE, Hunter, ND 58048

Physical Address 126 2nd Ave. W, Hunter, ND 58048

Worship Time: 9:00am

Website:

Pastoral Leadership: Casey Chapman (Lay Pastor)

Email: kcsurf626@hotmail.com

Youth Leadership:

Email:

Treasurer: Donna Porter

Treasurer Email: dporter@dhbanknd.com

Moderator: Mary Holtey

Moderator Email: mholtey@firstpresfargo.org

Office Phone:

Office Email: grpresby1@midconetwork.com

Parish/Yoking: Faith United Parish

Facebook Page:

Clerk of Session: Patsy Madsen

Clerk Email:



Members: 17

United Presbyterian Church of Jamestown (6131)

Organizational Year: 1879

Mailing Address: 302 2nd Ave. SE, Jamestown, ND 58401

Office Phone: 701-252-1748

Physical Address 302 2nd Ave. SE, Jamestown, ND 58401

Office Email: presbyterianchurch@daktel.com

Worship Time: 10:30am

Parish/Yoking:

Website: upcjamestown.org

Facebook Page: facebook.com/upcjamestown

Pastoral Leadership: Rev. Robert Boyar

Clerk of Session: Nancy Burgard

Email: rab316.bb@gmail.com

Clerk Email: njburgard@gmail.com

Youth Leadership:

Email:

Treasurer: Mary Reed

Treasurer Email: mreed@jc.edu

Moderator: Robert Boyar

Moderator Email: rab316.bb@gmail.com



Members: 174

First Presbyterian Church of LaMoure (3088)

Organizational Year: 1883

Mailing Address: PO Box 182, LaMoure, ND 58458

Office Phone: 701-883-5160

Physical Address 14 3rd Ave. NE, LaMoure, ND 58458

Office Email:

Worship Time:

Parish/Yoking:

Website:

Facebook Page:

Pastoral Leadership: Bill Weispfenning (CRE)
Dr. Mark Joy
Dr. Stephen Reed

Clerk of Session: Christine Schmidt

Email: wwwcpa@yahoo.com

Clerk Email: riderc_5253@yahoo.com

Youth Leadership:

Email:

Treasurer: Brad Nogosek

Treasurer Email: nogosek@drtel.net

Moderator: Bill Weispfenning

Moderator Email: wwwcpa@yahoo.com



Members: 23

Presbyterian Church of Langdon (6214)

Organizational Year: 1887

Mailing Address: PO Box 148, Langdon, ND 58249

Physical Address 423 8th Ave., Langdon, ND 58249

Worship Time: 11:00am

Website:

Pastoral Leadership: Rev. J Sue Kana-Mackey (UMC)

Email: jsue@gondtc.com

Youth Leadership:

Email:

Treasurer: Val Cheatley

Treasurer Email: cheatley@utma.com

Moderator: Sue Kana-Mackey

Moderator Email: jsue@gondtc.com

Office Phone: 701-256-2634

Office Email:

Parish/Yoking:

Facebook Page:

Clerk of Session: Michelle Reynolds

Clerk Email: cheerteammom@yahoo.com



Members: 58

First Presbyterian Church of Lisbon (6187)

Organizational Year: 1890

Mailing Address: PO Box 327, Lisbon, ND 58054
Physical Address 10 6th Ave. W., Lisbon, ND 58054
Worship Time:
Website:

Office Phone: 701-683-4885
Office Email:
Parish/Yoking:
Facebook Page:

Pastoral Leadership:
Email:

Clerk of Session: JoAnn Saxerud
Clerk Email: josaxerud@drtel.net

Youth Leadership:
Email:

Treasurer: DeEtte Kirsch
Treasurer Email:

Moderator:
Moderator Email:

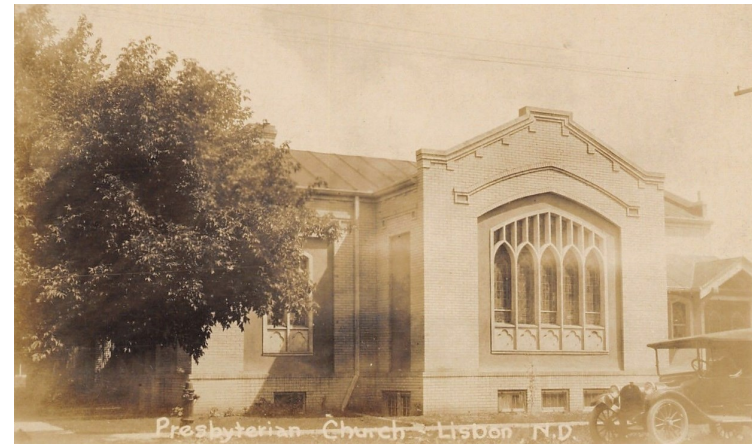

Members: 6

First Presbyterian Church of Mandan (6103)

Organizational Year: 1881

Mailing Address: 310 3rd Ave. NW, Mandan, ND 58554

Physical Address 310 3rd Ave. NW, Mandan, ND 58554

Worship Time: 10:30am

Website: 1stpresbyterianmandan.com

Pastoral Leadership: Rev. Deanna Reikow

Email: drfpcmandan@hotmail.com

Youth Leadership:

Email:

Treasurer: Gregg Stewart

Treasurer Email: stewartapiaries@hotmail.com

Moderator:

Moderator Email:

Office Phone: 701-663-5788

Office Email: firstpreschurchmdn@yahoo.com

Parish/Yoking:

Facebook Page: First Presbyterian Church Mandan

Clerk of Session: Suzy Pfliiger

Clerk Email: suzypfliiger@hotmail.com



Members: 153

Knox Presbyterian Church of Minto (6217)

Organizational Year: 1883

Mailing Address: PO Box 128, Minto, ND 58261

Office Phone: 701-352-2644

Physical Address 621 4th St., Minto, ND 58261

Office Email:

Worship Time:

Parish/Yoking: Yoked with Grafton

Website:

Facebook Page:

Pastoral Leadership: Rev. Robin Dill

Clerk of Session: Ellen Misialek

Email: cnc_13023@yahoo.com

Clerk Email: emisialek@invisimax.com

Youth Leadership:

Email:

Treasurer: Don Barclay

Treasurer Email: sabdab@invisimax.com

Moderator:

Moderator Email:



Members: 12

First Presbyterian Church of Moorhead (3869)

Organizational Year: 1872

Mailing Address: 2900 5th St. S., Moorhead, MN 56560

Physical Address 2900 5th St. S., Moorhead, MN 56560

Worship Time: 10:30am

Website: www.firstpresmhd.org

Pastoral Leadership: Rev. Robert Drake

Email: robert.drake2@gmail.com

Youth Leadership:

Email:

Treasurer: Chris Swee

Treasurer Email: ceswee@gmail.com

Moderator: Robert Drake

Moderator Email: Robert.drake2@gmail.com

Office Phone: 218-233-1192

Office Email: admin@firstpresmhd.org

Parish/Yoking:

Facebook Page: facebook.com/firstpresmhd

Clerk of Session: Megan Wheeler

Clerk Email: megan.c@outlook.com



Members: 87

First Presbyterian Church of Oakes (6190)

Organizational Year: 1887

Mailing Address: 122 N. 11th St, Oakes, ND 58474

Physical Address 617 Ivy Ave., Oakes, ND 58474

Worship Time: 9:30am

Website:

Pastoral Leadership: Pulpit Supply

Email:

Youth Leadership:

Email:

Treasurer: Penny Engquist

Treasurer Email: inky@drtel.net

Moderator:

Moderator Email:

Office Phone: 701-742-4502

Office Email:

Parish/Yoking:

Facebook Page:

Clerk of Session: Patsy Sommerland

Clerk Email: inky@drtel.net



Members: 15

Federated Church of Park River (6220)

Organizational Year: 1890

Mailing Address: PO Box P, Park River, ND 58270
Physical Address 4th St. West, Park River, ND 58270
Worship Time: 11:00am
Website:

Office Phone: 701-284-6499
Office Email:
Parish/Yoking:
Facebook Page:

Pastoral Leadership:
Email:

Clerk of Session:
Clerk Email:

Youth Leadership:
Email:

Treasurer: Heather Alman
Treasurer Email: H.Alman@hotmail.com

Moderator:
Moderator Email:



Members: 72

Baldwin Presbyterian Church of Pillsbury (6134)

Organizational Year: 1888

Mailing Address: 12552 18th St. SE, Page, ND 58064

Office Phone:

Physical Address 12552 18th St. SE, Page, ND 58064

Office Email:

Worship Time: 9:30am

Parish/Yoking:

Website:

Facebook Page:

Pastoral Leadership: Dave Montecullo

Clerk of Session: Gayle Burchill

Email:

Clerk Email: poco1948@hotmail.com

Youth Leadership:

Email:

Treasurer: Marion Flatt

Treasurer Email:

Moderator:

Moderator Email:



Members: 11

First Presbyterian Church of Portal (6168)

Organizational Year: 1906

Mailing Address: PO Box 1, Portal, ND 58772
Physical Address 11 2nd Ave. West, Portal, ND 58772
Worship Time:
Website:

Office Phone:
Office Email:
Parish/Yoking: Int'l Pastoral Charge
Facebook Page:

Pastoral Leadership: Rev. Jason Richards (UC of Canada)
Email:

Clerk of Session:
Clerk Email:

Youth Leadership:
Email:

Treasurer: JoAnn Scheldrup
Treasurer Email:

Moderator:
Moderator Email:



Members: 4

First Presbyterian Church of Red Lake Falls (3700)

Organizational Year: 1885

Mailing Address: PO Box 87, Red Lake Falls, MN 56750

Office Phone: 218-253-2688

Physical Address 310 N. Main Ave., Red Lake Falls, MN 56750

Office Email:

Worship Time: 10:00am

Parish/Yoking:

Website:

Facebook Page:

Pastoral Leadership: Rev. Trey Everett

Clerk of Session: Gary Purath

Email: treyeverettcreates@gmail.com

Clerk Email: purathgm@gvtel.com

Youth Leadership:

Email:

Treasurer: JoAnn Zutz

Treasurer Email: jozutz@yahoo.com

Moderator: (no moderator)

Moderator Email:



Members: 29

Lyle Presbyterian Church of Rhame (6106)

Organizational Year: 1912

Mailing Address: PO Box 252, Bowman, ND 58623

Physical Address 15 Miles North of Rhame

Worship Time:

Website:

Pastoral Leadership: Terry Bagley

Email: tbagley11@outlook.com

Youth Leadership:

Email:

Treasurer: Jason Waskiewicz

Treasurer Email: lylepresbyterian@icloud.com

Moderator: (no moderator)

Moderator Email:

Office Phone:

Office Email: lylepresbyterian@icloud.com

Parish/Yoking:

Facebook Page:

Clerk of Session: Jason Waskiewicz

Clerk Email: lylepresbyterian@icloud.com



Members: 3

Presbyterian Church of Rolla-St John (6149)

Organizational Year: 1961

Mailing Address: PO Box 626, Rolla, ND 58367
Physical Address 101 NE 1st St., Rolla, ND 58367
Worship Time: 8:30am St John 11:00am Rolla
Website:

Office Phone: 701-477-5376
Office Email: Presbyterianrst.j@outlook.com
Parish/Yoking:
Facebook Page: facebook.com/RollaSt.JohnVBS

Pastoral Leadership: Dave Schnackenberg (CRE)
Email: dave.schnackenberg@gmail.com

Clerk of Session: Anita Barrett
Clerk Email: dabar@utma.com

Youth Leadership: Missy Berginski
Email: berginski@yahoo.com

Treasurer: Cheryl Bonn

Treasurer Email:

Moderator:

Moderator Email:



Members: 95

Emmanuel United Church of Rugby (6150)

Organizational Year: 1897

Mailing Address: 1212 Unique Dr. #206, Rugby, ND 58368

Physical Address 1510 S. Main St., Rugby, ND 58368

Worship Time: 11:00am

Website:

Pastoral Leadership: Pulpit Supply
Gary Wendel
Larry Stenson

Email:

Youth Leadership:

Email:

Treasurer: Connie Thompson

Treasurer Email: butterflyladycrt@yahoo.com

Moderator:

Moderator Email:

Office Phone:

Office Email:

Parish/Yoking:

Facebook Page:

Clerk of Session: Connie Thompson

Clerk Email: butterflyladycrt@yahoo.com



Members: 6

Presbyterian Church of Tower City (6136)

Organizational Year: 1880

Mailing Address: 408 Church St., Tower City, ND 58071

Physical Address 408 Church St., Tower City, ND 58071

Worship Time: 11:15am

Website:

Pastoral Leadership: Pulpit Supply

Email:

Youth Leadership:

Email:

Treasurer: Jane Pierce

Treasurer Email: jpierce@ictc.com

Moderator: Donna Monteith

Moderator Email: donnalee741@outlook.com

Office Phone:

Office Email: otterness@ictc.com

Parish/Yoking: Sibley Trails Parish

Facebook Page:

Clerk of Session: Phyllis Otterness

Clerk Email: otterness@ictc.com



Members: 10

Presbyterian Church of Towner (6153)

Organizational Year: 1893

Mailing Address: PO Box 148, Towner, ND 58788

Physical Address 101 2nd Ave. SW, Towner, ND 58788

Worship Time:

Website:

Pastoral Leadership:

Email:

Youth Leadership:

Email:

Treasurer: Linda Bailey

Treasurer Email: baileylj@srt.com

Moderator:

Moderator Email:

Office Phone:

Office Email: clicknde@srt.com

Parish/Yoking:

Facebook Page:

Clerk of Session: Edith Wagar

Clerk Email: clicknde@srt.com



Members: 16

Walhalla—Park Center Presbyterian Church (9573)

Organizational Year: 1885

Mailing Address: PO Box 516, Walhalla, ND 58282

Office Phone: 701-549-3332

Physical Address 811 Delano Ave., Walhalla, ND 58282

Office Email:

Worship Time: 9:30am

Parish/Yoking:

Website:

Facebook Page:

Pastoral Leadership: Pulpit Supply
Martha McDowell

Clerk of Session: Kent Dazell

Email: martha-mcdowell@shaw.ca

Clerk Email: lisadalzell17@hotmail.com

Youth Leadership:

Email:

Treasurer: Glen Millar

Treasurer Email:

Moderator: Martha McDowell

Moderator Email: martha-mcdowell@shaw.ca



Members: 40

First Presbyterian Church of Watford City (6172)

Organizational Year: 1909

Mailing Address: PO Box 427, Watford City, ND 58854

Office Phone: 701-842-3408

Physical Address 316 4th Ave. NE, Watford City, ND 58854

Office Email:

Worship Time: 10:00am

Parish/Yoking:

Website:

Facebook Page: facebook.com/FirstPresbyterianWatfordCity

Pastoral Leadership:

Clerk of Session: Dara Langerud

Email:

Clerk Email: k4dk@restel.net

Youth Leadership:

Email:

Treasurer: Lorraine Baye

Treasurer Email: Lorraine@ruggestwest.com

Moderator: Donna Monteith

Moderator Email: donnalee741@outlook.com



Members: 24

Webster Chapel (6154)

Organizational Year: 1885

Mailing Address: 6123 79th Ave NE, Webster, ND 58382

Physical Address 6123 79th Ave NE, Webster, ND 58382

Worship Time: 9:00am twice a month

Website:

Pastoral Leadership: Rev. Trudy Dumont

Email: trudu@comcast.net

Youth Leadership:

Email:

Treasurer: Brooke Schall

Treasurer Email: blindenberg@gondtc.com

Moderator: Trudy Dumont

Moderator Email: trudu@comcast.net

Office Phone:

Office Email: wlindenberg@gondtc.com

Parish/Yoking:

Facebook Page:

Clerk of Session: Wayne Lindenberg

Clerk Email: wlindenberg@gondtc.com



Members: 9

Community Presbyterian Church of West Fargo (6125)

Organizational Year: 1928

Mailing Address: 702 Sheyenne St., West Fargo, ND 58078

Office Phone: 701-282-4135

Physical Address 702 Sheyenne St., West Fargo, ND 58078

Office Email: office@cpcwf.org

Worship Time: 10:00am

Parish/Yoking:

Website: cpcwf.org

Facebook Page: Community Presbyterian Church - West Fargo, ND

Pastoral Leadership:

Clerk of Session: Becky DeJong

Email:

Clerk Email: bfdejong64@gmail.com

Youth Leadership:

Email:

Co-Treasurer: Yvonne Hummel

Treasurer Email: hummelly@midco.net

Co-Treasurer Andrew Thostenson

Treasurer Email: andrew.thostenson@ndsu.edu

Moderator: Sarah Bigwood

Moderator Email: sbigwood@firstpresfargo.org



Members: 120

First Presbyterian Church of Westhope (6155)

Organizational Year: 1902

Mailing Address: PO box 496, Westhope, ND 58793

Office Phone: 701-245-6104

Physical Address 550 3rd St. East, Westhope, ND 58793

Office Email:

Worship Time: 10:00am

Parish/Yoking:

Website:

Facebook Page:

Pastoral Leadership: Randy Kimpland (UMC)

Clerk of Session:

Email: randyandlolak@outlook.com

Clerk Email:

Youth Leadership:

Email:

Treasurer: Glen Hatlestad

Treasurer Email: glenhatlestad@gmail.com

Moderator:

Moderator Email:



Members: 25

First Presbyterian Church of Wilton (6111)

Organizational Year: 1900

Mailing Address: PO Box 365, Wilton, ND 58579
Physical Address 401 Dakota Ave., Wilton, ND 58579
Worship Time: 11:00am
Website: firstpreswilton.com

Office Phone: 701-734-6468
Office Email: pastorchuck1preswilton@gmail.com
Parish/Yoking:
Facebook Page: facebook.com/firstpreschurchwilton

Pastoral Leadership: Rev. Dr. Chuck Pedersen
Email: pastorchuck1preswilton@gmail.com

Clerk of Session: Norma Hochhalter
Clerk Email: hochhalterj@bektel.com

Youth Leadership:
Email:

Treasurer: Pattie Solberg
Treasurer Email:

Moderator: Deanna Reikow
Moderator Email: drfpcmandan@hotmail.com



Members: 47